

This map is reproduced from Ordnance Survey material with the permission of Ordnance Survey on behalf of the controller of Her Majesty's Stationery Office. © Crown Copyright. Unauthorised reproduction infringes Crown copyright and may lead to prosecution or civil proceedings. CLIENT NAME: Highways England LICENCE NUMBER: 100030649 [2019] Contains public sector information licensed under the Open Government Licence v3.0. Ancient Tree Inventory, Woodland Trust Accessed 2020. © Natural England copyright.

- LEGEND**
- AFFECTED ROAD NETWORK (ARN)
  - ARN 200M BUFFER
  - ECOLOGY RECEPTORS
  - ▲ VETERAN TREE RECEPTORS
  - SPECIAL AREAS OF CONSERVATION (SAC)
  - ANCIENT WOODLAND
  - GLOUCESTERSHIRE WILDLIFE TRUST RESERVES
  - SPECIAL PROTECTION AREAS (SPA)
  - NATURE IMPROVEMENT AREAS (NIA)
  - NATIONAL NATURE RESERVE
  - SITES OF SPECIAL SCIENTIFIC INTEREST (SSSI)

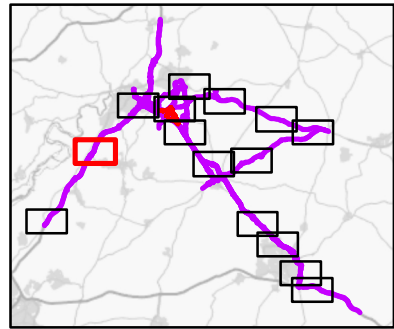

**SAFETY, HEALTH AND ENVIRONMENTAL INFORMATION**

IN ADDITION TO THE HAZARDS RISKS NORMALLY ASSOCIATED WITH THE TYPES OF WORK DETAILED ON THIS DRAWING, NOTE THE FOLLOWING SIGNIFICANT RESIDUAL RISKS (REFERENCE SHALL ALSO BE MADE IN THE DESIGN HAZARD LOG)

CONSTRUCTION	NONE
MAINTENANCE / CLEANING	NONE
USE	NONE
DECOMMISSIONING / DEMOLITION	NONE

Rev.	Date	Description	By	Chk'd	App'd	Auth'd
		C02 16/04/21 APPLICATION SUBMISSION (MAY 2021)	EB	JB	JP	SW

Subsidiary Drawing Status: **A3 STAGE COMPLETED**

ARUP

highways england

Project Title: <b>A417 MISSING LINK</b>					
Drawing Title: <b>FIGURE 5.4 ASSESSED ECOLOGY RECEPTORS SHEET 2 OF 15</b>					
Scale: 1:20,000	By: EB	Checked: JB	Approved: JP	Authorised: SW	
Original Size: A3	Date: 16/04/21	Date: 16/04/21	Date: 16/04/21	Date: 16/04/21	
Drawing Number: HE551505 - ARP		Originator: -DR-LE-000012		Volume: -EAQ	
					C02